World Vision u BiH – 30 godina nade na djelu
World Vision in BiH – 30 years of Hope in Action

World Vision
BOSNA I HERCEGOVINA
30 GODINA

Početak djelovanja WV u BiH
Humanitarna pomoć i program utopljavanja stambenog fonda

Start of WV work in BiH
Delivery of humanitarian assistance and housing winterization program

Program rekonstrukcije, pomirenja i zapošljavanja; Inicirani mikrokrediti

Reconstruction, reconciliation and job creation programs;
Microcredits initiated

Programi psihološke i edukativne podrške djeci sa ratnim traumama i djeci izbjeglicama sa Kosova

Programs of psychological and educational support to children with war trauma and children refugees from Kosovo in camps

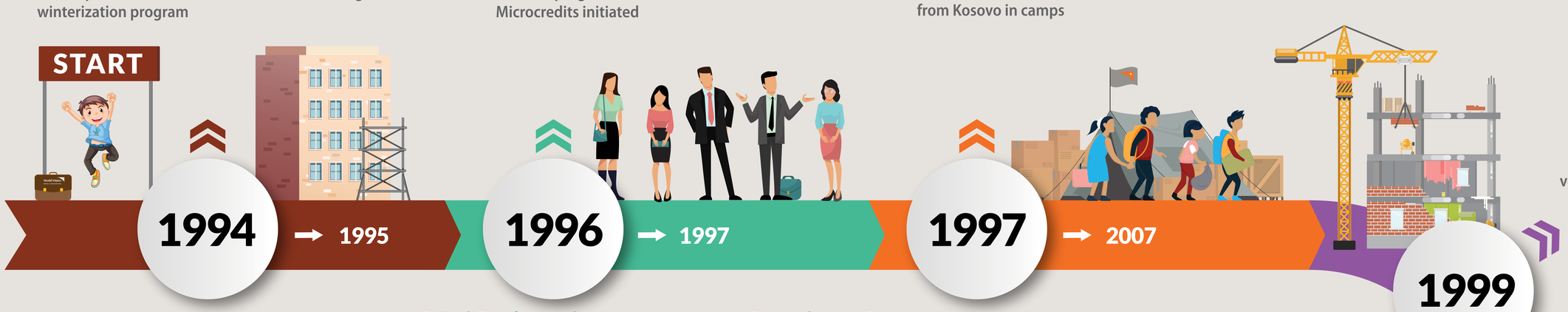

Program verifikacije i monitoringa obnovljenog stambenog fonda u BiH

Reconstructed housing verification and monitoring program in BiH

Početak Transformacijskog razvojnog programa u BiH zajednicama. Razvojini program - Krivaja. Majevica, Vrbas, Lašva, Jahorina, Ozren i Igman. Fokus na vodosnabdijevanju i sanitaciji, dentalnom zdravlju, dječijoj zaštiti, kvalitetu obrazovanja i životnim vještinama, ekonomskom razvoju, uključenju zajednica i Sponzorstvu najranjivije djece

Start of 18 years long Transformational Development Programing in BiH communities, Area Development programs - Krivaja, Majevica, Vrbas, Lašva, Jahorina, Ozren and Igman, Focus on Water and Snitation, Dental Health, Child Protection, Education and Life Skills, Economic Development, Community Engagement and Sponsorship of most vulnerable children

Početak programiranja za/sa romskim manjinama (obnova kuća, samozapošljavanje)

Start of programming with/ for Roma minorities (reconstruction of housing, self-employment)

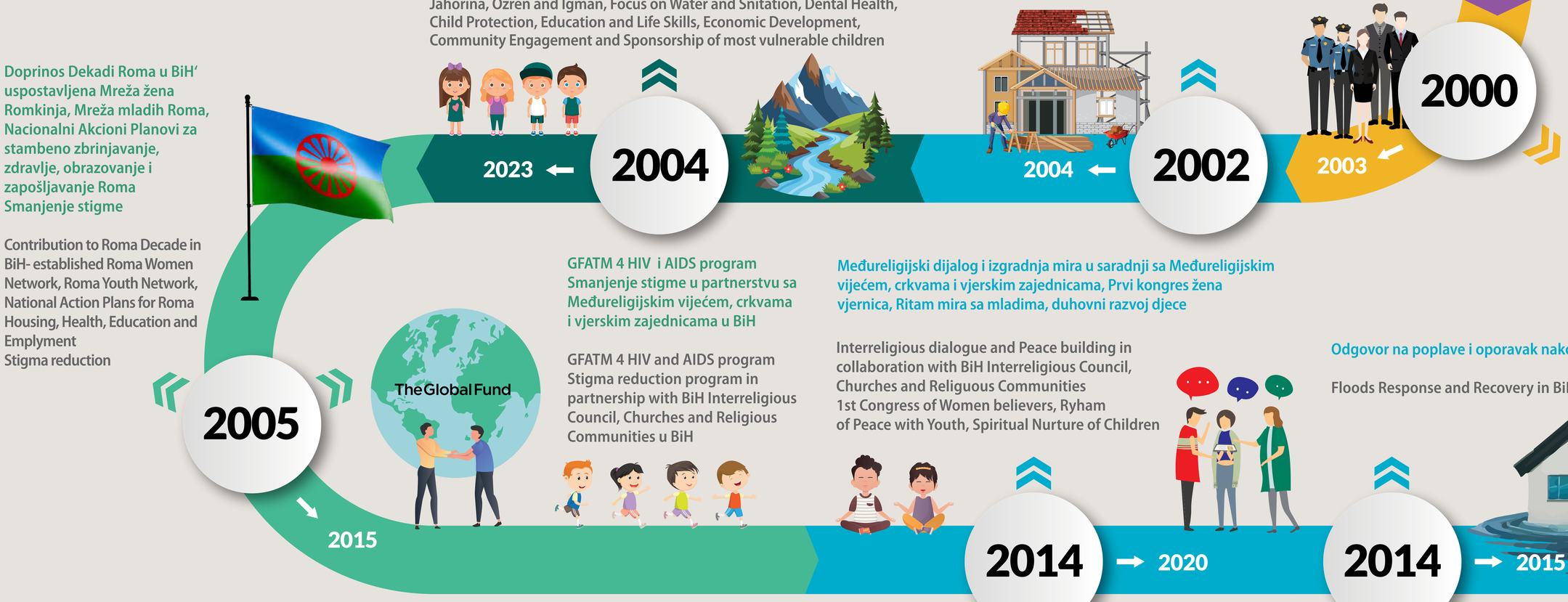

Program razvoja civilnog društva, Policija i inicijative u zajednici i Asocijacije roditelja i nastavnika

Start of Civil Society Development program, Police and Community Initiatives and Parent Teachers Associations

Doprinos Dekadi Roma u BiH' uspostavljena Mreža žena Romkinja, Mreža mladih Roma, Nacionalni Akcioni Planovi za stambeno zbrinjavanje, zdravlje, obrazovanje i zapošljavanje Roma Smanjenje stigme

Contribution to Roma Decade in BiH- established Roma Women Network, Roma Youth Network, National Action Plans for Roma Housing, Health, Education and Emplyment
Stigma reduction

GFATM 4 HIV i AIDS program Smanjenje stigme u partnerstvu sa Međureligijskim vijećem, crkvama i vjerskim zajednicama u BiH

GFATM 4 HIV and AIDS program Stigma reduction program in partnership with BiH Interreligious Council, Churches and Religious Communities u BiH

Međureligijski dijalog i izgradnja mira u saradnji sa Međureligijskim vijećem, crkvama i vjerskim zajednicama, Prvi kongres žena vjernica, Ritam mira sa mladima, duhovni razvoj djece

Interreligious dialogue and Peace building in collaboration with BiH Interreligious Council, Churches and Religuous Communities
1st Congress of Women believers, Ryham of Peace with Youth, Spiritual Nurture of Children

Odgovor na poplave i oporavak nakon poplava u BiH

Floods Response and Recovery in BiH

World Vision u BiH – 30 godina nade na djelu
World Vision in BiH – 30 years of Hope in Action

World Vision
BOSNIA AND HERZEGOVINA
30 YEARS

2015 → now

Početak programa Smanjenja rizika od prirodnih katastrofa i klimatskih promjena u BiH

Start of Disaster Risk Reduction and Climate change programming in BiH

2015 → 2018

Humanitarni odgovor na izbjegličku krizu u Srbiji

Humanitarian response to Migrant crisis in Serbia

2017 → 2018

WV BiH i WV Albanija i Kosovo djeluju kao WV Zapadni Balkan

WV BiH and WV Albania and Kosovo act as WV Western Balkans cluster

World Vision
Zapani Balkan / Western Balkans

2018

Početak programa odgovora na mješovite migracije kroz BiH, s fokusom na djecu u pokretu

Programing response to mixed migrations through BiH with focus on children on the move

Odgovor na migrantsku krizu u BiH

Response to migrant crisis in BiH

2019 → now

Globalna WV kampanja Potreban je cijeli svijet da zaustavimo nasilje nad djecom lansirana u BiH

Global WV It Takes a World to End Violence Against Children Campaign launched in BiH

2020 → 2022

Odgovor na COVID -19
Smanjenje stigme u vezi sa COVID-19
Lansiran program Čuvari dječjih snova

COVID-19 Response
COVID Stigma reduction
Guardians of Children's Dreams Launched

2020 → now

World Vision
BH FONDACIJA

Iskorak prema lokalizaciji - registrovana WV BH Fondacija

Stepping towards localisation - WV BH Foundation registered

now → 2022

Digitalizacija u / i program sa i za mlade BiH i Regionu.
Uspostavljen WV Savjetodavni odbor djece i mladih u BiH

Digitalisation in / and program with / for Youth in BiH and the Region
Uspostavljen WV Savjetodavni odbor djece i mladih u BiH

2022 → now

WV BiH se uključuje u borbu protiv trgovine ljudima, s fokusom na djecu, u BiH i Regionu

Engagement in combating human trafficking, with focus on children, in BiH and the Region

2023

Uspješno kompletiranje 2 decenije Razvojnih programa u zajednici
Međureligijsko vijeće u BiH i WV ujedinjuju snage u borbi protiv rodno zasnovanog i nasilja nad djecom

Successful completion of 2 decades of Area Development programs
Interreligious Council in BiH and WV BiH join forces in combating GBV and VAC

2024

Lansiranje nove Strategije 2024-2030 sa globalnom ENOUGH (DOSTA) kampanjom u BiH

Launch of new 2024-2030 Strategy with global ENOUGH campaign in BiH